



SPECIFICATION

- 1 SAND FILLING IN FOUNDATION 6"TK (150)
- 2 FOUNDATION CONCRETE WITH 1/2" TK STONE JELLY CONCRETE 10 CM 115:10
- 3 BRICK WORK IN CM 1:5
- 4 PLASTERING IN CM 1:5 1/2"TK
- 5 FLOORING WITH BRICK JELLY LIME CONCRETE
- 6 FLOOR FINISH BY MOSAIC TILES
- 7 R.C.C. LINTELS OVER DOORS & WINDOWS AND OTHER OPENINGS
- 8 WEATHERING COURSE 3"TK IN LIME CONCRETE ONE COURSE OF FLAT TILES OVER IN CM 1:4 MIXED AND WITH CRACK OIL 5% BY WEIGHT OF CEMENT

SCHEDULE OF JOINERY

- | | | | |
|----------------|---------------|---------------|-------------|
| D | DOOR PANELL | 3'-6" x 7'-0" | 1050 x 2100 |
| D ₁ | " | 3'-0" x 7'-0" | 900 x 2100 |
| D ₂ | " | 2'-6" x 7'-0" | 750 x 2100 |
| W | WINDOW PANELL | 6'-0" x 4'-6" | 1800 x 1350 |
| W ₁ | " | 4'-0" x 4'-6" | 1200 x 1350 |
| W ₂ | " | 3'-0" x 2'-6" | 900 x 900 |
| V | VENTILATOR | 3'-0" x 2'-0" | 900 x 600 |
| C | CORNER | 3'-0" x 6'-0" | 900 x 1800 |
| WR | WARD ROBE | 3'-0" x 6'-0" | 900 x 1800 |
| 4 | HILD STILL | 6'-0" x 4'-0" | 1800 x 1200 |

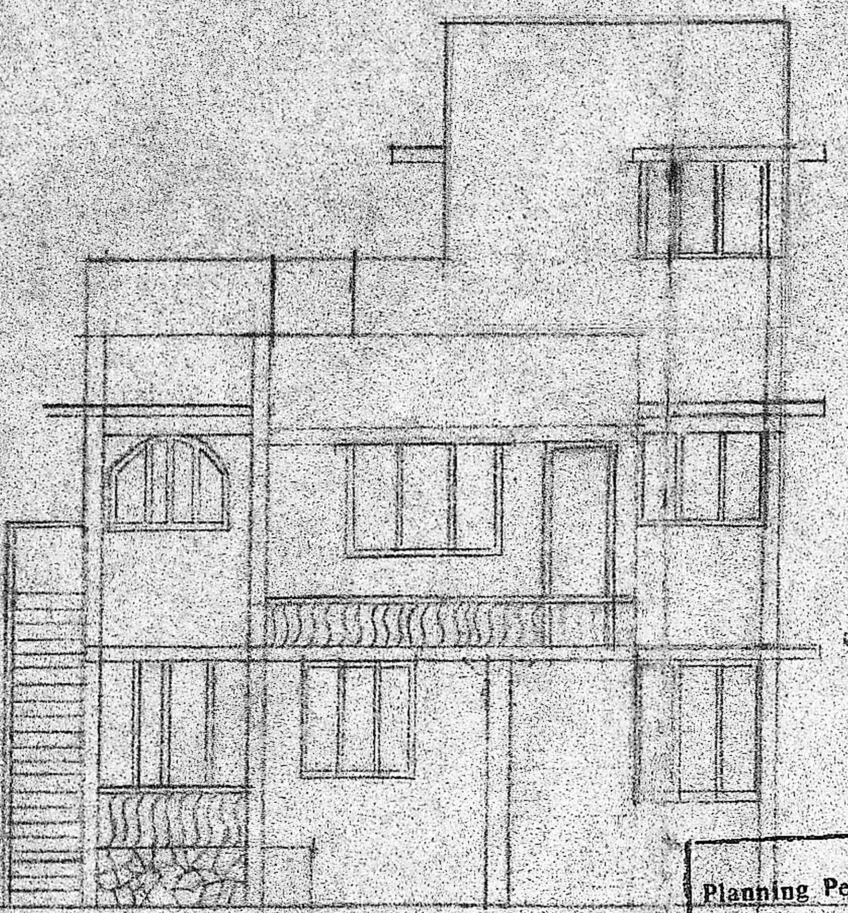

ELEVATION

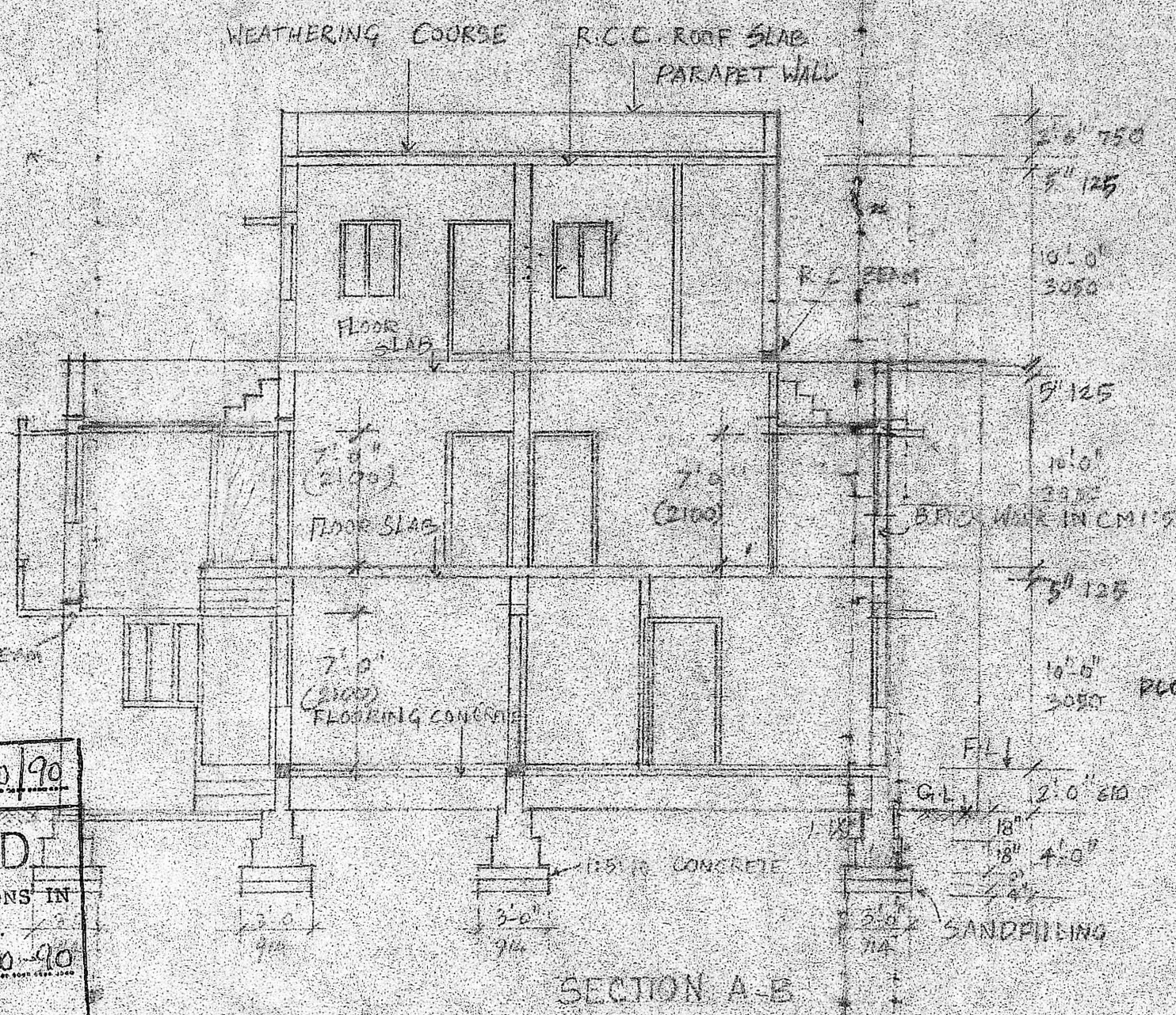

SECTION A-B

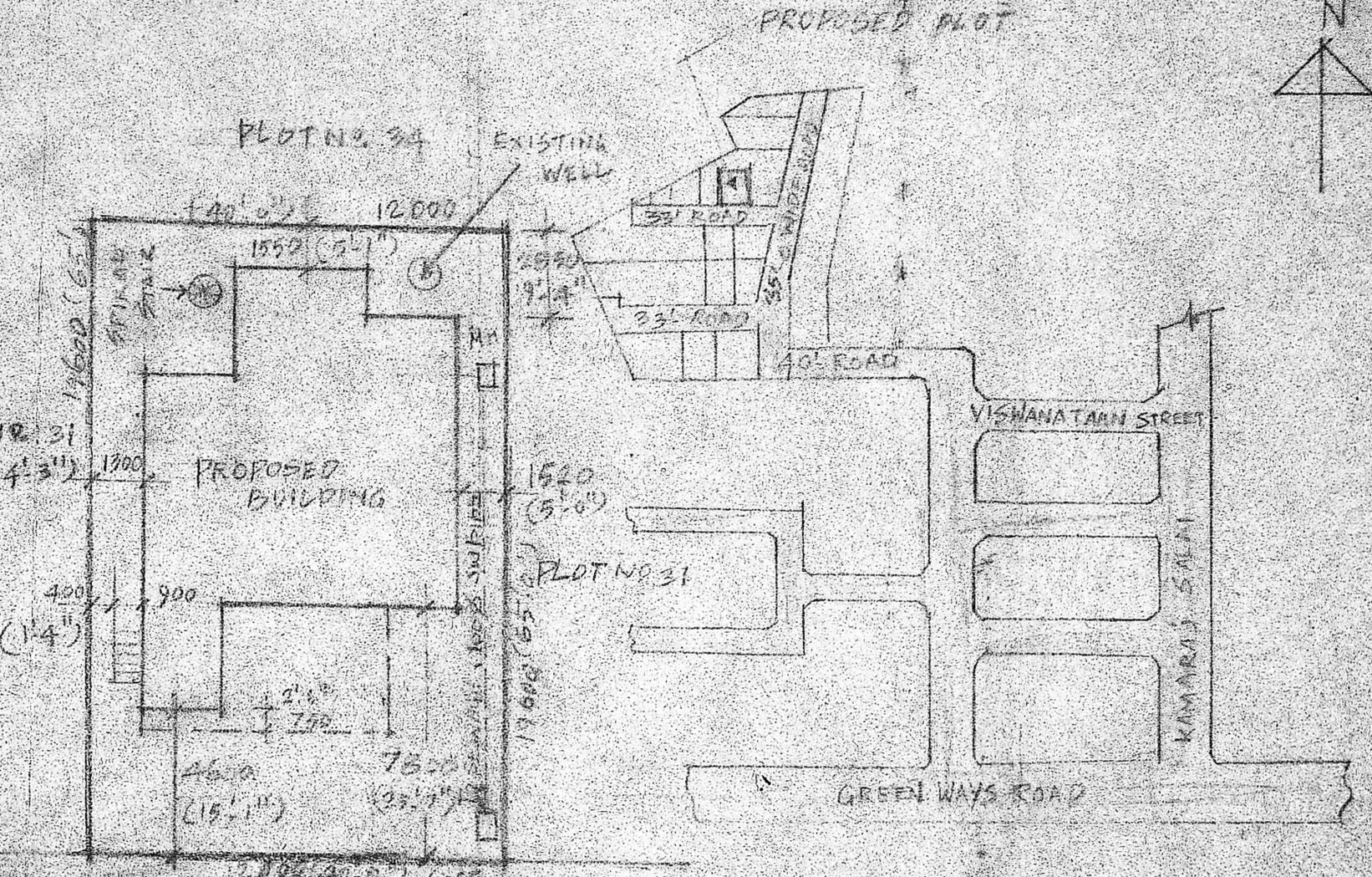

KEY PLAN

Planning Permit No. A/1340/90
APPROVED
 SUBJECT TO THE CONDITIONS IN THIS OFFICE LETTER
 No. A/13700/90, Date 10/10/90
 C. R. Vimala
 FOR MEMBER SECRETARY
 MADRAS METROPOLITAN
 DEVELOPMENT AUTHORITY
 MADRAS 600 008

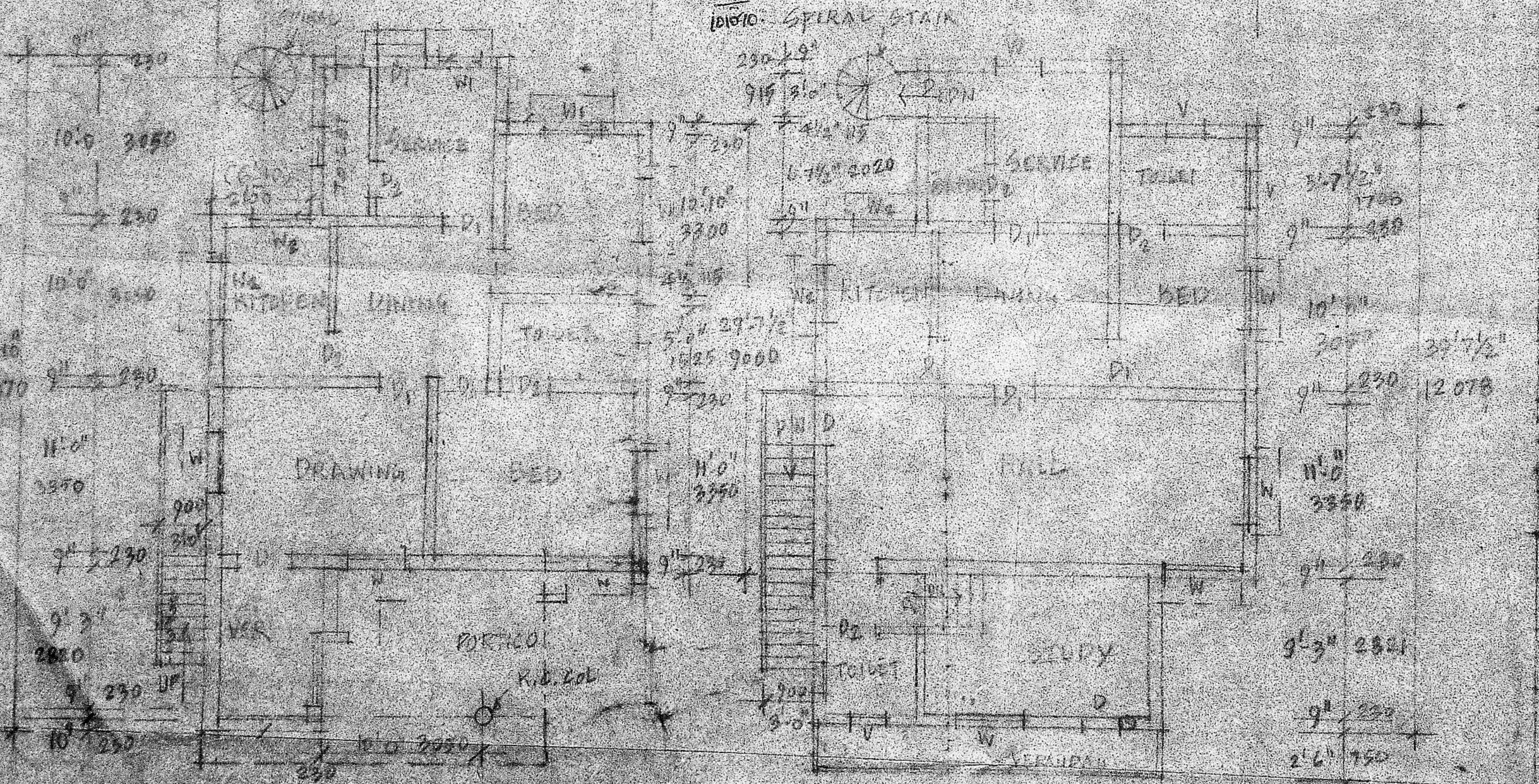

GROUND FLOOR PLAN

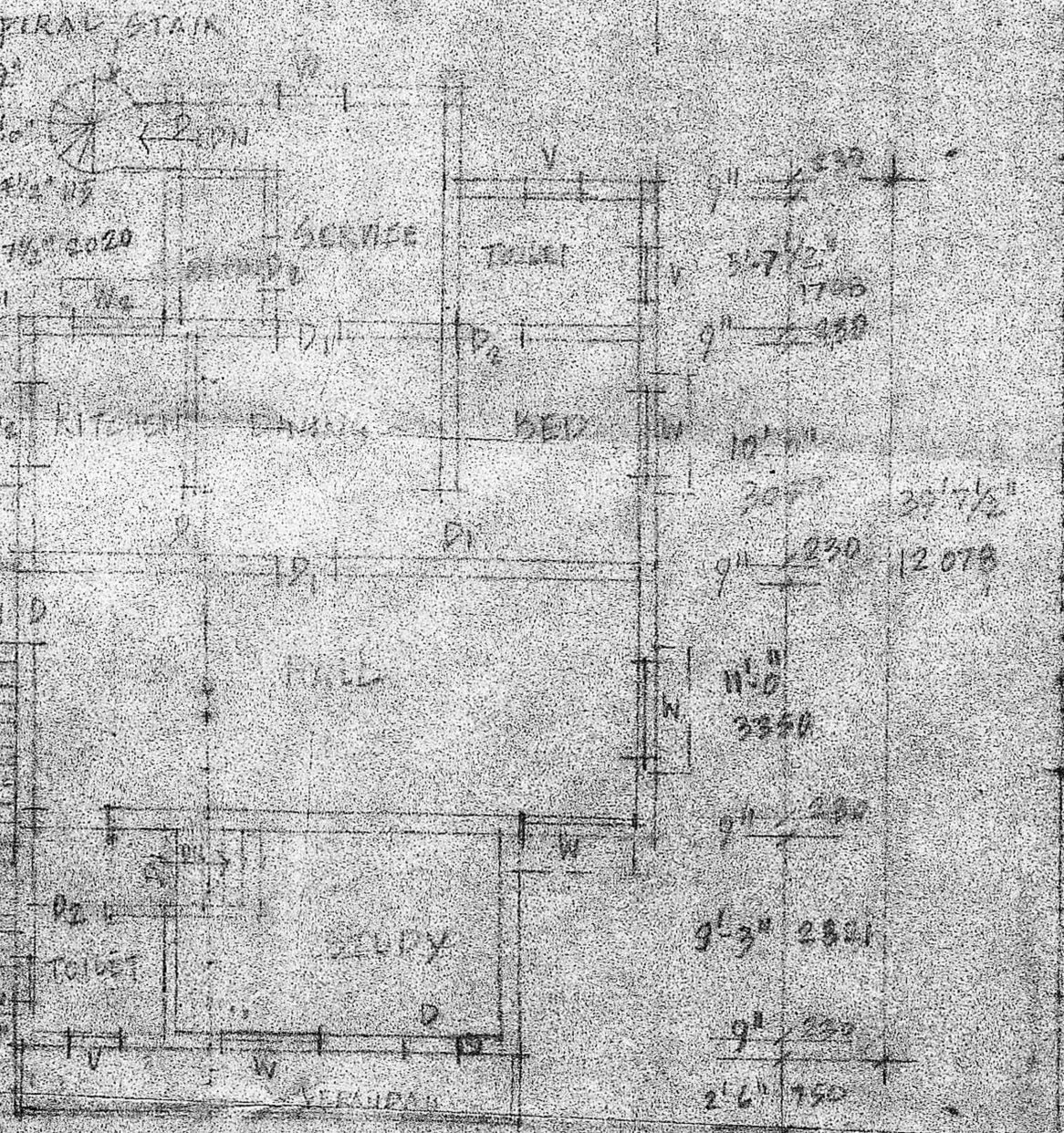

FIRST FLOOR PLAN

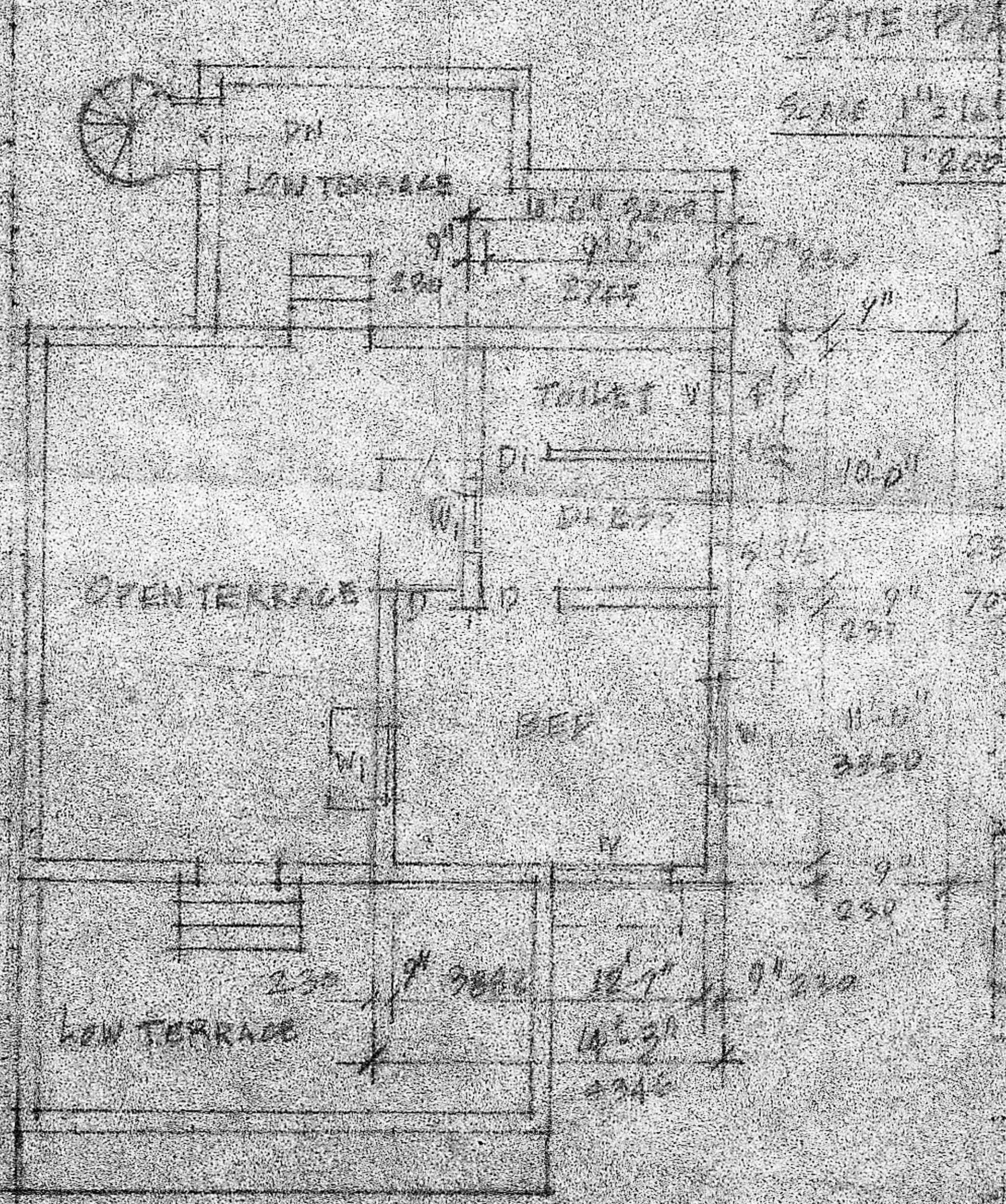

SECOND FLOOR PLAN

SITE PLAN

SCALE 1/4" = 1'-0"

COLOUR CODE

- PROPOSED
- EXISTING
- ROAD
- BOUNDARY

EXISTING PLAN SANCTIONED NO 88/82

84/82

PLAN SHOWING THE PROPOSED SECOND FLOOR OF THE DWELLING HOUSE OF SRI S.R KRISHNAMOORTHY AT PLOT NO 32, R S NO 3958/4, L A NO 24/72, OF KRISHNAPURI SRINIVASA AVENUE MYLAPORE, DIVISION NO 98, MADRAS.

K. Amegapathi
 K. AMEGAPATHI
 6939 H. A. H. A. C. I. A.
 Registered Architect No. CA/87/0021
 Licent. Surveyor No. RA 121/82
 Corporation of Madras
 Plot No. 6, 1st Street,
 Suburban, Mylapore,
 VIJAYAPURAM, MADRAS-600 049.

OWNER
 LICENSED SURVEYOR